Bobcat HD-SDI
Quick Start Software Installation

Use the following steps to open the Bobcat HD-SDI Suite Setup Wizard. The wizard installs the software components available on the USB storage device shipped with the camera.

1. Remove all previous versions of Bobcat HD-SDI software from your computer before installing the new version. The following instructions may vary based on the version of Microsoft Windows running on your computer.

   To remove the application files:

   1.1 Open the Control Panel on your computer.
   1.2 Click either **Programs and Features** or **Add or Remove Programs**, or similar.
   1.3 Locate any of the following files: **Bobcat HD-SDI**, **Bobcat Upload Manager**, and **Imperx Tool Kit**.
   1.4 One after another, right click on each file and then click **Remove** or **Uninstall/Change**, or similar.

2. After removing a previous version, or if a version of Bobcat HD-SDI was not previously installed on your computer, do the following:

   To install the Bobcat HD-SDI application:

   2.1 Insert the USB storage device into the USB port on your computer. The installer file should run automatically.
   2.2 If it does not run automatically, open File Explorer, click the drive holding the USB storage device, and then double click **Bobcat HD-SDI_Suite_x_x_x_xxx.exe**. The **Welcome to the Bobcat HD-SDI Suite Setup Wizard** screen will appear.

   Note: The Suite Setup wizard lets you choose components to install. If you choose to install more than one component, a new wizard for each additional component opens automatically after completing the previous wizard. Follow the on-screen instructions for each wizard.



   2.3 Click **Next** to advance to the Choose Components screen.

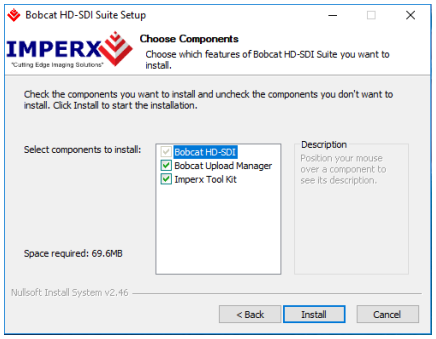

2.4 Select the components you want and then click **Install**. The Welcome to the Bobcat HD-SDI Setup Wizard appears.

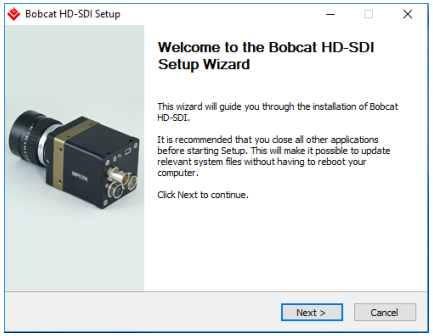

2.5 Click **Next** to advance to the License Agreement screen.

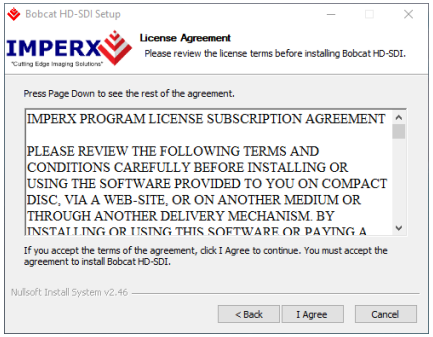

2.6 Read the agreement and click **I Agree** to continue.

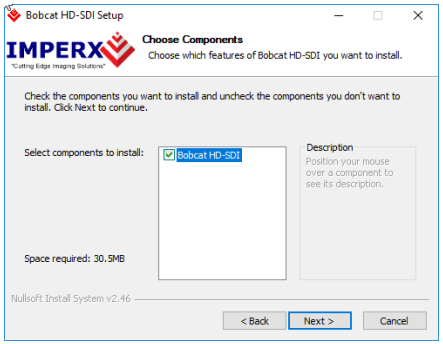

2.7 Make sure Bobcat HD-SDI is highlighted, then click **Next**.

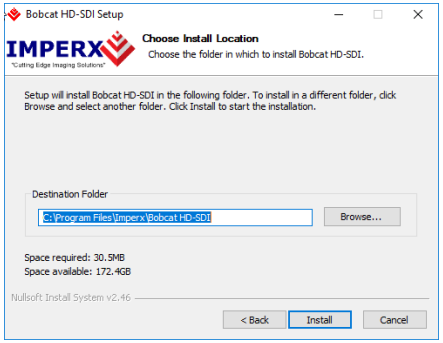

2.8 Accept the default destination folder or select a different location on your computer and then click **Install**.

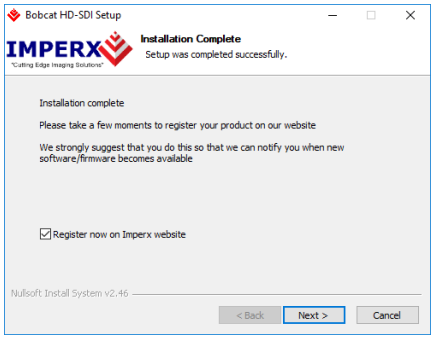

2.7 Click **Next** to register the software on the Imperx website. To register later, uncheck the check box before clicking Next.

2.8 Click **Finish** to complete the installation. If installing multiple components, the next installation wizard will appear.

2.9 After completing all software installations, reboot your computer.